CHARITY * JUSTICE * BROTHERLY LOVE * FIDELITY
ALL-AMERICAN LODGE
2004-2005 • 2005-2006 • 2007-2008 • 2017-2018 • 2018-2019 • 2020-2021 • 2022-2023

PHOENIX ELKS TRACKS

2023-2024 Volume 98, Issue No. 4

Phoenix Elks Tracks

July 2024

Phoenix Elks Lodge No. 335 | 14424 North 32nd Street | Phoenix, Arizona 85032 | Phone (602) 482-2335

Elks 335 Monetary Donations

Submitted by Lizanne Luke, Veterans Committee Chair

The Lodge 335 Veterans Committee is proud to announce our annual donations totaling $18,000 to 10 outstanding organizations supporting our Veterans. Notable beneficiaries include:

- Honor Flight Arizona: Flies Veterans to Washington, D.C., at no cost to visit memorials dedicated to their service. Since inception, over 2,500 Veterans have benefited from three-day trips, including meals, hotels, and guided tours.
- Military Assistance Mission (MAM): Provides financial aid for rent, mortgage, car payments, utilities, and essentials like school supplies and Christmas toys, alleviating financial stress on military families.
- Women's Stand Down: Supports homeless and at-risk female Veterans with housing assistance, legal aid, job readiness, and health care, empowering them to lead stable, healthy lives.
- Motorcycle Relief Fund: Offers therapeutic motorcycle adventure tours for Veterans and first responders with PTSD, fostering camaraderie and support networks.
- Disabled American Veterans (DAV) Chapter 37: Empowers Veterans through services such as transportation to medical appointments, benefit claim assistance, and outreach programs.

We are honored to support these organizations that play crucial roles in the lives of our Veterans and are grateful for the opportunity to contribute to their missions.

Pictured: Lorrain Browing, Disabled American Veterans Arizona Chapter 37; Lizanne Luke, Military Assistance; Jim Sharpe; Margy Bons; Mark Jeffrey.

Articles and Photo Submissions for Next Month's Edition via the QR Code or email 335elkstracks@gmail.com. Deadline for submissions to Tracks is the 10th of each month by 5pm.

Non-Profit Org.
U.S. Postage
PAID
Phoenix, Arizona
Permit No. 936

PHOENIX LODGE #335, B.P.O.E.
14424 N. 32ND STREET, PHOENIX, ARIZONA 85032
Phone: 602-482-2335
Fax: 602-482-3788
Email: bpoephx335@gmail.com

Exalted Ruler, Joe Brown

Greetings to all members! You are the backbone of our Lodge and the main ingredient in what we do and how we do it. We are always looking for new talent. Your ideas and knowledge make our Lodge work. We are looking for someone to join our Audit Committee to assist in our quarterly audits, our Inventory Committee to assist in our monthly inventory of our bar inventory, and Friday night greeters. We need Red Coats to lead our new member candidates around the initiation ritual, and all the committees could use some help.

Great News! Bingo will resume on Tuesday, July 9. Dinner will be served from 5 pm to 6:30 pm, tickets will be on sale from 6 pm to 6:30 pm, and games will start at 6:30 pm. We look forward to seeing you all there. Anyone interested in joining the Bingo Committee should contact Tim Woods or any Bingo worker.

When you receive this issue, our ritual officers will be at the Grand Lodge convention in Austin, Texas, competing in this year's Ritual contest. We strive to bring home the gold for our Lodge. I would like to thank all the members for their support, our coaches for getting our team to this level in the competition, and now it's up to the team to see it through.

In closing, remember we are all volunteers. Don't forget to thank our servers, greeters, dining staff, and anyone you see doing a job within the Lodge; they are one of our volunteers. As always, I can be contacted by email at joebrownelks335@gmail.com or by phone or text at 602-791-6894.

Esteemed Leading Knight, Karen Seaman

National Convention in Austin, Texas, from 6/28 until 7/4. Wish your ritual Officers luck, please! The Charity Ball is on February 15, 2025! Come and enjoy Paris at its best. The Redneck Party for the Children's Christmas Shopping Spree is on September 14. Please come and support the kids! Membership Committee, Cigar Box Purse Class on September 21, from 12pm until 4pm. These are very unique and nice to make… you can make a jewelry box or memory box… so fun! Save these dates and enjoy participating!

Esteemed Loyal Knight, Becky Simons

Summer is here with a vengeance! I am so glad we've slowed down just a little so we can enjoy upcoming events. Our 4th of July picnic, which is on the 6th, is almost here, and this time the pool is open. Just a reminder: there is no lifeguard, so parents must accompany their kids. I can't wait to spend the day catching up with new and old friends. See you at the Lodge!

Esteemed Lecturing Knight, Clint Tompkins

Welcome to July and our yearly celebration of Independence from England. This month, our Ritual team will be returning from Austin, hopefully clutching an award to place on the wall and a brain full of information to help better our Lodge.

Look for the Kids Committee box at the front door of the Lodge to drop school supply donations for Elks Kids Backpacks. Join us in putting these backpacks and donations together on July 19th after dinner around 7 p.m.

Backpacks and supplies will be given out to Elks Kids on July 20th from 10 a.m. to 12 p.m. On July 27th, please bring your family for the Kids Committee's End of School Pool Party from 5 p.m. to 8 p.m. We will have hot dogs, chips, and Otter Pops for donations.

Looking forward to seeing everyone this month! Thank you.

The Elks Tracks is the official newsletter of Phoenix Lodge 335, published monthly and distributed to all Lodge members. Content is subject to editing, acceptance, or rejection by the Tracks Staff. Certain articles are printed as submitted without editing, per direction of the Exalted Ruler and/or the Lodge Secretary. All written articles must be submitted in paper, email, text, or Word format. Graphics, pictures, and photographs must be submitted in an "Actual Size" format. Verbal changes to the content are acceptable with an email /re-submission.

TRACKS NEWSLETTER STAFF
Production/Publication Editor: Heather Leal 602-434-6046 HeatherLeal.HL@gmail.com
Proofreaders: Brenda Kayal, Lynette Quigley, Carrie Hebert, Betty Chamberlain, Marilyn Burkhardt, and Kathy Allasia

PHOENIX ELKS LODGE #335 CONTACTS
2023-2024
bpoephx335@gmail.com
Office 602-482-2335

Exalted Ruler
Joe Brown 602-791-6894
joebrownelks335@gmail.com
Esteemed Leading Knight
Karen Seaman 602-315-0939
Punkimonki@AOL.com
Esteemed Loyal Knight
Becky Simons 602-697-1175
ocheltr@aol.com
Esteemed Lecturing Knight
Clint Tompkins 602-400-4431
tompkins.clint@yahoo.com
Secretary
Brenda Kayal 602-380-2349
bkayal@msn.com
Treasurer
Diane Bodwell, PER 602-989-8940
elks335treasurer@gmail.com
Esquire
Jeff Beasley 918-808-2605
jeff@jeffbeasley.com
Chaplain
Sylvia Carruthers 760-845-6010
sylviacarruthers@gmail.com
Inner Guard
Cory Dunkirk 480-286-5376
dunkpro12@gmail.com
Tiler
Patricia Stewart 602-316-1548
pstewartaz@gmail.com
Vocalist
Al Kayal, PDDGER 602-451-8413
akayal@msn.com
1 Year Trustee
Mark Thompson 307-631-4474
smurfect2@gmail.com
2 Year Trustee
Ken Stewart 602-568-6050
kstewartaz@yahoo.com
3 Year Trustee
Marty Griffith, PER 602-614-8663
martygriffith53@gmail.com
4 Year Trustee
Clem Brown 602-790-0546 Chairman
campmaster@cox.net
5 Year Trustee
Al Kayal, PDDGER 602-451-8413
akayal@msn.com

Phoenix Elks Committee Directory
Accident Prevention:
Marty Griffith, PER 602-614-8663
martygriffith53@gmail.com
Americanism:
Damien Speck 602-399-2277
dspeckelks335@gmail.com
Americanism Essays:
Kirby Everingham 480-201-5997
r2k2ever@gmail.com
Antlers:
Eileen Austin 602-644-6343
rubyrhino@cox.net
Applications:
Linda Thompson 307-421-4683
lthompsonncua@gmail.com
Arizona Elks Major Projects (AEMP)
Larry Bodwell 602-989-5896
LDBodwell@gmail.com
Audit & Accounting:
Laura Williams 602- 448-5855
laura@laura-williams-cpa.com
Banquet Reservations Manager
Nadine Lucas 602-482-2339
elksroomrentals335@gmail.com

Bingo:
Tim Woods, PDDGER 602-762-4629
tim@azwoods.com
Blood Drive:
Cory Dunkirk 480-286-5376
dunkpro12@gmail.com
Charity Ball:
Irene Ploski 602-380-5927
irene@indieinsurance.com &
Laura Williams 602- 448-5855
laura@laura-williams-cpa.com
Children's Shopping Spree:
Linda Thompson 307-421-4683
lthompsonncua@gmail.com
Club Manager
Nadine Lucas 602-482-2339
Clubmgr335@gmail.com
Dictionary/ Young Readers Day/Read Across America:
Clint Tompkins 602-400-4431
tompkins.clint@yahoo.com
Drug Awareness:
Bill Darr, PDDGER 415-850-5250
Slidarr628@cs.com
Electronic Lodge Communications ONE:
Dan McDermott 909-994-0369
ddmcdermott@gmail.com
Elks Kids:
Clint Tompkins 602-400-4431
tompkins.clint@yahoo.com
Elks National Foundation:
Diane Bodwell, PER 602-989-8940
elks335treasurer@gmail.com
Flag Day:
TBD
Facilities Committee:
Mark Thompson 307-631-4474
smurfect2@gmail.com
Friday Volunteer Servers:
TBD
Funeral:
Al Kayal, PDDGER 602-451-8413
akayal@msn.com
Government Relations:
Al Kayal, PDDGER 602-451-8413
akayal@msn.com
Hoop Shoot:
TBD
House Committee
Bill Darr, PDDGER 415-850-5250
Slidarr628@cs.com
Membership:
Kathy Jones 602-777-1366
kajones0809@gmail.com
Past Exalted Rulers Association:
Randy Doescher
rddoescher@gmail.com
Picnics:
Cookie Nanni 602- 482-8076
cooktzu@aol.com
Presiding Justice:
Philip Whitaker 602- 423-8118
Protocol: (Co-Chairs)
Randy Sterling 602-616-3871
bullelk335@gmail.com &
Dawn Sterling 602- 242-4470
dawnscandles@cox.net
Public Relations
Jeff Beasley 918-808-2605
jeff@jeffbeasley.com
Queen of Hearts:
Diane Bodwell, PER 602-989-8940
elks335treasurer@gmail.com
Salvation Army Bell Ringers:
Patricia Stewart 602-316-1548
pstewartaz@gmail. com
Scholarships:
Diane Bodwell PER 602-989-8940
elks335treasurer@gmail.com
Scouts Liaison, Boys & Girls:
Damien Speck 602-399-2277
dspeckelks335@gmail.com
Soccer Shoot:
TBD
Steak Fry Dinners
Mark Thompson 307-631-4474
smurfect2@gmail.com

Thanksgiving Baskets:
Becky Simons 602-697-1175
ocheltr@aol.com
Tracks Editor:
Heather Leal 602-434-6046
HeatherLeal.hl@gmail.com
Trustees:
Clem Brown, PER 602-790-0546
campmaster@cox.net
Veterans:
Becky Simons 602-697-1175
ocheltr@aol.com
Wheel O' Elkdom:
Alice Brown 602-770-8618
campmaster@cox.net
Youth Activities:
Clint Tompkins 602-400-4431
tompkins.clint@yahoo.com

Secretary's Information

Sickness and Distress:
Heather Leal broke 3 bones in her foot and is recovering.

Sam Burkhardt, PER had a pacemaker implant.

Please keep Heather and Sam in your thoughts and prayers.

Proposition for Membership:
Read on the floor of the Lodge May 16 and June 6, 2024 Lodge sessions.

By Initiation	Proposer
Jason Baker, Jr.	Jim Bowe
Michelle Black	Jeff Beasley
Ryan Allen Bunkley	Paul Rochon
Cody Casano	Carroll Mumford
Rodney Faria	Roger Clark
Shannon Herrick	Jerry Porter
Larry King	Ethel Wright
Margaret E.Neal	Laurie Sojak
Courtney Pavlak	Cory Dunkirk
Dwayne Persky	Carroll Mumford
Erin Rosenkrans	Brenda Kayal
Lisa Galegos	Linda Head
Thomas Head	Darlene Shephard
Suzanne Keefe	Rosanne Wilson
Angela Mary Marnell	Joyce Kissner
Earnest Scarbrough	William Scarbrough

By Reinstatement

Bonnie Osborn	Brenda Kayal
Frank Tingley	Marvin Fairbanks

By Transfer Dimit
Garwin Gaekel from Scottsdale Lodge #2148

All applications were referred to the Applications Committee.

Applications Committee Report:
The following candidates were favorably recommended by the Application Committee at the May 15, 2024 committee meeting.

By Initiation

Stephen Albrecht	Ryan Bunkley
Shannon Herrick	Edward Hopkins
Fred Humphrey	Larry King
Roy Miele	Erin Rosenkrans
John Scott	Michael Senger

By Transfer Dimit
Kevin McGourty

Balloting:
The following candidates were balloted on in the affirmative at the May 16, 2024 Lodge session.

By Initiation

Stephen Albrecht	Ryan Bunkley
Shannon Herrick	Edward Hopkins
Fred Humphrey	Larry King
Roy Miele	Erin Rosenkrans
John Scott	Michael Senger

By Transfer Dimit
Kevin McGourty

Initiation:
The following candidates were initiated into Phoenix Lodge #335 at the June 6, 2024 Lodge session.

Stephen Albrecht	Ryan Bunkley
Shannon Herrick	Edward Hopkins-
Fred Humphrey	Larry King
Erin Rosenkrans	John Scott
Michael Senger	Irma Stewart

Membership/Lapsation Report

Beginning Membership	
Total 4/1/2024	1052
Increases:	
Initiated	23
Affiliated	3
Reinstated	1
Subtotal	27
Decreases:	
Dropped	3
Transferred Out	1
Absolute Dimit	0
Deaths	0
Expelled	0
Subtotal	4

CLMS Active Members	1075
Average Age	65.74
Gain/Loss	23
Delinquency:	
Six Months	146
One Year	0
Over One Year	0
Total	46
Lapsation Rate	13.88%
Life Members	150
Honorary Life Members	0
Total	150
Life Percentage	14.26%

Charity Ball Sneak Peek

Submitted by Karen Seaman, Esteemed Leading Knight

Imagine a night where the enchantment of Paris comes to life under a starlit sky. On February 15, 2025, Phoenix Lodge 335 will transform into "Midnight in Paris," a dreamscape of elegance and romance.

Picture this: twinkling lights reflecting off delicate glasses of champagne, the soft melodies of the 17-piece *Forever Young Big Band* filling the air, various performers and entertainment throughout the evening, exciting items for auction, and the aroma of gourmet delicacies enticing your senses. Guests will be transported to the City of Lights, where every corner whispers tales of love and adventure, as we fundraise for our scholarships program and other Lodge important charities.

Join us for an unforgettable evening of dancing and delight, where the magic of Paris infuses every moment. Come dressed in your finest, ready to lose yourself in the charm of an enchanting night. To ensure a memorable experience for all, only 250 tickets will be sold, so secure yours early—people are already planning to buy tables!

Let's make memories that will last a lifetime. Phoenix Lodge 335 invites you to be part of this magical journey. Mark your calendars, spread the word, and get ready for an evening you won't want to miss.

Memorial Day Picnic

Submitted by Cookie Nanni, Picnic Chair

Well, another great picnic is in the history books. Our Memorial Day picnic was a great success, starting with the Pledge of Allegiance and a prayer by our officer, Jeff Beasley. Then we began serving our tasty variety of great picnic food. There was a fabulous kids' table, a basket table, and the never-ending dessert table. A 50/50 raffle and fun karaoke rounded off the day.

We served 116 dinners to a room full of smiling faces and, I hope, full tummies. I must thank all of my volunteers who made the day a total success. A special thank you to Cindy for all the fixings and to Smurf, who came through to cook our hamburgers and hotdogs. He saved the day.

Pictured: Sharon Bruckner, Becky Simons; Esteemed Loyal Knight, Janet Smith, Will McDermott, Liberty Sharppe, Patricia Stewart; Tiler, Tim Woods; PER, Carol McFadden, Dennis McFadden, Elks Lodge members standing for the Pledge of Allegiance

Donations Needed

Submitted by Karen Seaman, Esteemed Leading Knight

The VA urgently needs small and large journals to help patients keep track of their day. I will be making this announcement at Fun Bingo, our prime time for collecting donations. Your contributions make a world of difference, providing not just comfort but a lifeline of normalcy to those who have sacrificed so much for our freedom.

Have you ever wondered what happens to the magazines, books, and large print game books you donate to the Phoenix VA? These heartfelt gifts find their way to the COACH program, where they bring comfort to Veterans receiving medical services at home for dementia and Alzheimer's. Imagine the relief and joy of these Veterans, surrounded by familiar faces and the warmth of their own homes, instead of the sterile, often confusing environment of a hospital.

The VA deeply appreciates your generosity and commitment to our heroes. If you can contribute journals or other items for this project, your kindness will be felt by many.

Thank you from the bottom of my heart for your support.

Pictured: Penny Craft, Administrative Officer of the Phoenix Veterans Hospital

The True Meaning of Memorial Day

Submitted by Karen Seaman, Esteemed Leading Knight

"Those who have long enjoyed such privileges as we enjoy forget in time that men have died to win them." - Franklin D. Roosevelt

On May 27, 2024, members of Phoenix 335 Elks gathered at the National Cemetery to honor the brave men and women who sacrificed their lives for our freedom. Our Exalted Ruler, Joe Brown, placed our Lodge wreath on the easel before the stage, where dignitaries from various Veteran organizations were seated.

The ceremony featured distinguished speakers, including Katie Hobbs, our 24th Governor, and Marshall Trimble, a Marine, State Historian, and Author/Singer. Trimble's heartfelt rendition of "Raggedy Old Flag" moved many to tears. Sergeant First Class Diana Pike, a Gold Star Mom who lost her son, Christian, in battle, shared her poignant and powerful story, reminding us of the true meaning of Memorial Day. Rick Romley served as the Master of Ceremonies, while Dale Villani provided insights on Veteran Healthcare.

In the crowd, I recognized many faces from the Phoenix 335 Veteran's Committee, several Lodge Officers, and our own dignitary, Al Kayal—Past District Deputy, Grand Exalted Ruler, and immediate past president of the Arizona Elks Association—who represented all Arizona Elks Lodges on stage.

Our Veteran's Committee members played a crucial role in planning the event alongside Navy Veteran Paula Pedene. They distributed water, funded by the Arizona Elks Association, handed out programs, and ensured a smooth and respectful ceremony. Additionally, our dedicated volunteers stayed after the event to clean up, leaving the site as immaculate as they found it.

A heartfelt thank you to the volunteers of Phoenix Elks Lodge 335 for their dedication and hard work. Your efforts made this Memorial Day truly special. Special recognition goes to Henry Brown, a Veteran Hall of Fame member and a key figure in both Phoenix Elks Lodge 335 and the Veteran Committee, for his exceptional organization of all the 335 volunteers.

Pictured: Al Kayal, Past District Deputy, Grand Exalted Ruler and past President AEA; Karen Seaman, Esteemed Leading Knight; Joe Brown, Exalted Ruler; and Al Kayal.

Elks in the Community

Submitted by Karen Seaman, Esteemed Leading Knight

Phoenix Elk 335 member, Bill Boyer, an Army Veteran and employee of Community Bridges, Inc. (CBI), recently picked up donations of men's and women's clothing from our Lodge to assist Veterans in need. CBI supports Veterans struggling with homelessness, addiction, and PTSD, providing comprehensive services that include "integrated medical and behavioral health care, primary care, crisis intervention, medical detoxification, rural stabilization and recovery units, outpatient behavioral health centers, residential programs, and prevention, education, and outreach initiatives."

Bill has been instrumental in ensuring that our donations reach Veterans seeking help at CBI. Thank you, Bill, for your dedication to the community and your continued support of Phoenix Elks Lodge 335.

Meet Our Members

Submitted by Karen Seaman, Esteemed Leading Knight

Did you come into her life, or did she come into yours? Do you remember the moment you met her or how you became friends? Was it at a Veterans meeting, buying a Moonlight pack, receiving a greeting card, or purchasing a $5 Cheater raffle ticket? Perhaps it was during a House Committee meeting or sharing salt and pepper at a Friday night dinner. I distinctly remember how we met. When the love of my life passed away, his sister and her husband, Tom

and Sandy Hanon, encouraged me to visit the Elks Lodge and volunteer. Larry Bodwell, the Exalted Ruler, introduced me to Janet Smith, also a widow. We talked for hours, sparking a new friendship.

Janet was born in Cleveland, Ohio, just before Easter Sunday, and has only celebrated her birthday on Easter twice. Tragically, she lost her mom to cancer at 13, but her dad lived until 94. Janet has a brother, Dick, in Florida, and a sister, Bea, in North Carolina—where Janet will be moving on June 26, 2024. Janet also had a sister, Doris, who has passed away.

Janet married Bob Stalzer at 22, and they had two children, Bob and Sandy. After five years, Janet was single for eight years until she married Wayne Smith. Sadly, Wayne passed away in 1995, leaving Janet to raise her children alone. Janet worked at the Municipal Court House in Bedford, Ohio, for 16 years as a Deputy Clerk. In 2004, her daughter Sandy moved to Arizona with her family. Janet followed them to Arizona, as she is doing again now that Sandy and Todd are moving to North Carolina.

Upon arriving in Arizona, Janet chose Surprise as her new home and worked in Glendale for Gateway Floral Company. She also volunteered at the stadiums in Surprise and Goodyear, enjoying Cleveland Indians games. Janet moved three more times, each time getting closer to the Phoenix Elks Lodge. Her last home has been her residence for 16 years with her rescue cat, Oreo, well-known from her Facebook pictures and stories.

Janet embodies selfless volunteering, serving as the secretary of various committees and assisting with Cheater raffle tickets, famously calling out, "Come get your tickets, they are going fast!" She is also the ever-welcoming Welcome Wagon lady, warmly greeting everyone and ensuring they return her enthusiastic hello. Janet helps at Fun Bingo, sells single sheets when the bingo book sells close, and is known for her bottomless purse, always providing anything from tape to salt and pepper shakers.

You can find Janet playing Bunco Monday mornings, Canasta on Fridays, attending Lodge Meetings on Thursdays, and enjoying Red Hat lunches. She is deeply involved in meeting, greeting, and caring for everyone's well-being. Janet will be truly missed in person, but we can still connect with her by cell phone and Facebook. I have countless cherished memories with you, Janet, which I will forever keep in my heart. We will cling to our precious memories, just as you will, Janet, for your radiant presence will be greatly missed.

New Lodge Officer Installed

Submitted by: Clem Brown, Past Exalted Ruler, Chair of Trustees

On Thursday, May 16, the Phoenix Lodge #335 installed Sylvia Carruthers as Lodge Chaplain for the year 2024-2025. The ceremony was held during a regularly scheduled Lodge meeting. The installation was administered by Larry Bodwell, District Deputy Grand Exalted Ruler (right), and the Installing Grand Lodge Chaplain Officer was Randy Sterling, Past Exalted Ruler. Sylvia was very excited about becoming a Lodge Officer and looks forward to joining the Officer Team.

Honor Flight Reunion Luncheon

Submitted by Larry Bodwell, District Deputy Grand Exalted Ruler

On May 25th, 2024, Phoenix Elks Lodge held a reunion luncheon for 200 Veterans and their guests. These Veterans served during WWII, Korea, and Vietnam. They had just returned from a flight to our nation's capital to be honored for their service to our country. We don't have many more WWII Veterans left. I believe the average age is close to 100 years old, and the Korean War Vets are not that far behind. We should take every opportunity to honor these heroes; we owe them a debt that we can never repay. However, we can at least pay the interest on this debt by practicing the principles they fought to defend and helping keep this the greatest country on the face of the earth. The Phoenix Elks Lodge #335 Veterans Committee sponsors this event several times a year, and it is one of the most rewarding activities that we do with the Veterans of our local community. Phoenix Lodge will be hosting two more reunions in the fall. If you are available, it would be one of the most rewarding events that you can volunteer for. Remember, Freedom Isn't Free!

Record-Breaking Success at State Convention in Tempe, Arizona

Submitted by Gus Noble; State Chairman

The recent State Convention in Tempe, Arizona, has set records, marking an achievement for all involved. A total of 136 baskets were collected, with contributions from every Lodge, and none were left unclaimed.

Mandy Smallcanyon, Secretary at the Page Lodge, was the lucky winner of the 50/50 raffle, taking home $1,631. Denise Floyd from Sun City Lodge won the gun vault valued at $159, and David Whitmore from Show Low claimed the Elk pocket watch worth $225.

Overall, the event was a success, netting a total income of $7,653. Eight grants were awarded, with four still available, and thirty participants enjoyed shopping sprees.

Looking ahead, the golf tournament scheduled for Saturday, September 28, at Continental Golf Course in Scottsdale, where teams and t-box sponsors are urgently needed. Additionally, the midterm convention is set to take place from October 18-24 in Tempe.

The success of this State Convention was a testament to the dedication and generosity of the Lodge community. Let's continue this momentum as we prepare for our upcoming events. Congratulations to all the winners and participants!

ENF Fidelity Club

Submitted by: Diane Bodwell, PER, ENF Chair

Do you contribute to the Elks National Foundation often? What if you could donate without having to think about it? Well, you can! Enroll today and become a member of the Fidelity Club—the ENF's monthly giving program.

The ENF Fidelity Club is an individual giving and recognition program. Members of the ENF Fidelity Club support the ENF on a regular basis via direct debit or recurring credit card donations. Not only are these members supporting an important cause, but they are also helping the ENF reduce administrative expenses. We thank them for their ongoing commitment!

Why Join the Fidelity Club?

Ease: The ENF Fidelity Club recognizes automatic, regularly scheduled donations through your bank account or credit card. These donations occur monthly (minimum $5).

Eco-Friendly: Save a tree and save time with paperless donations!

Convenience: No need to purchase stamps or mail a check. It takes just five minutes to sign up, and you're good to go!

Flexibility: You can increase, modify, or cancel your gift at any time.

Security: It's safe, reliable, and allows the ENF to spend less time on administration and more time on

our charitable mission.
Program Choice: You may choose from the ENF Endowment Fund, Hoop Shoot Fund, Community Investments Program Fund, Scholarship Fund, Drug Awareness Program Fund, Veterans Fund, or the ENF All Programs Fund. Becoming a member of the Fidelity Club is simple! Enroll online at enf.elks.org/recurring and start your gift today! If you have any questions or would like assistance in enrolling, feel free to contact Diane Bodwell, PER, at 602-989-8940 or any member of the ENF committee.

Children's Christmas Shopping Spree Summer News

Submitted by Linda Thompson, CCSS Chair

It's time to start thinking about your Redneck rags! At the Redneck Party on September 14th, we'll be having a hootin' good time and raising bucks for the kids! Great vittles, lots of dancing, games, costume prizes, jello shots, and some really fine grab bags and raffle prizes. You'll really want to get in on this when you see what you can win! Apps at 5:30, main vittles and dessert at 6:00. You can purchase your ticket for $20 until September 7th; the price is $25 after that, so buy early. Wayne is our DJ for dancing and will host Karaoke starting at 9 p.m. You've given fantastic support at our events this year. Keep it up!

Also exciting is our Prosperity Calendar. For a $20 ticket, you will get 30 chances to win. Every day in September, we'll draw a winner of $50 or $100, and $500 on Redneck Night. See the ad. Buy your tickets early; we will only sell 250 tickets! You have a great chance of winning, and you can win more than once on the same ticket! You don't have to be a member or be present to win, so you can give them as gifts or share them with friends. Contact Linda for tickets or watch for our volunteers selling around the Lodge every Friday night. Winners will be posted twice weekly on the 335 Facebook page and in the Lodge.

It takes a lot of volunteers to pull off the CCSS, so contact Linda at (307) 421-4683 if you'd like to help with the Redneck Party or calendar sales.

Celebrating Elk of the Month: Daniel McDermott

Submitted by Joe Brown, Exalted Ruler

We are pleased to announce that Daniel McDermott (Dan) has been chosen as Elk of the Month for July! Dan's dedication and efforts have made a significant impact on our Lodge, and we are so happy to honor him with this well-deserved recognition.

Dan plays a crucial role in our Lodge by writing and distributing the Electronic Flash as part of the Electronic Communications Committee (Ecom). He ensures that our communications are clear, professional, and timely! Additionally, Dan provides support with our POS systems and internet issues, always ready to step in whenever problems arise. He is currently spearheading an initiative to update and streamline our technology, aiming for a flawless experience for all members.

Beyond his technical contributions, Dan is a vital member of the House Committee and the Great Hearts Committee. He also manages the Lodge Calendar. This task is far more complex than it sounds, as Dan must coordinate every event request, ensuring availability and preventing double bookings. His organization and foresight keep our events running smoothly, much to the appreciation of everyone involved.
Thank you, Dan, for everything you!

Puzzle Answers on Page 6

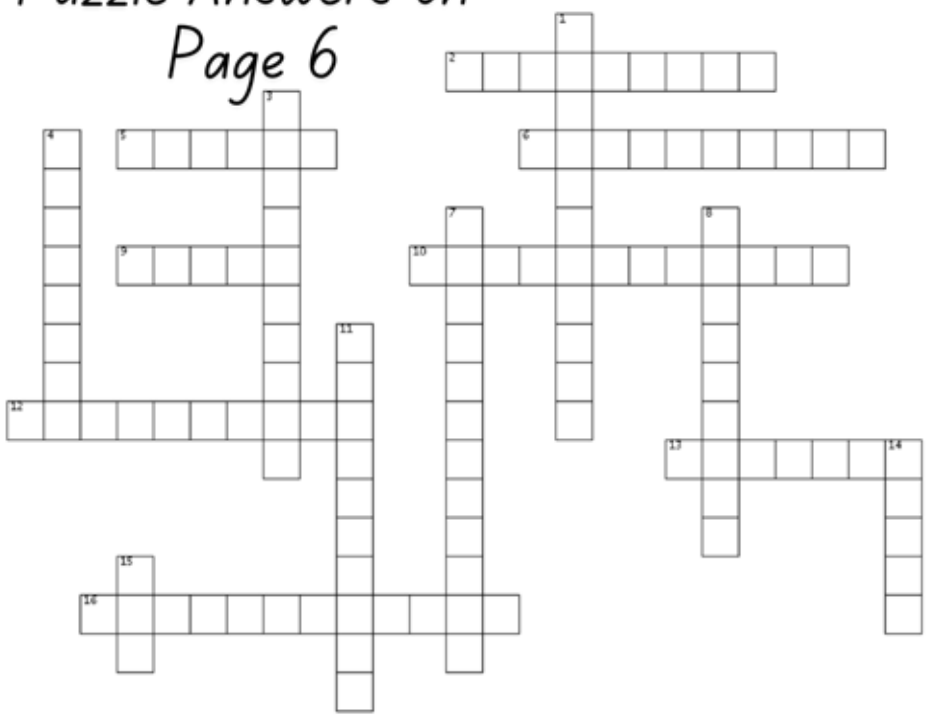

ACROSS
2. Groups of people that get together to help different parts in the Lodge and always looking for new people.
5. What happens every Friday at 5:30pm?
6. The P in BPOE?
9. The place where Elks members meet.
10. Generosity towards others, a key Elks activity.
12. The process of becoming a member.
13. Symbolic part of an elk and refers to the youth program associated with the B.P.O.E
16. An activity Elks members often engage in.

DOWN
1. A name for one of the Scholarships we offer.
3. Status of being part of the Elks Lodge.
4. We are the All-_____ Lodge.
7. What Holiday do we have the Heritage room full of food for donations?
8. Relating to a brotherly organization.
11. The B in B.P.O.E
14. Last name of the Grand Exalted Ruler?
15. The Exalted Ruler of Lodge #335 for 2024-2025.

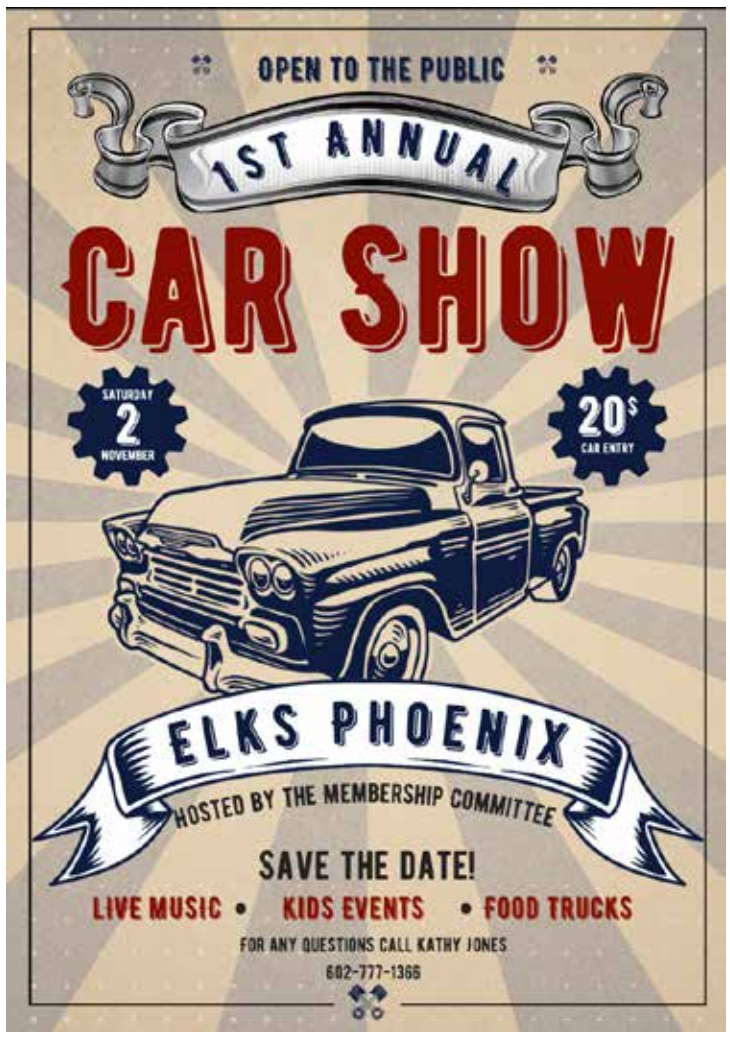

Pictured from left to right: Stephen Albrecht, Ryan Bunkley, Larry King, Fred Humphrey, Michael Senger, Shannon Herrick, John Scott, Irma Stewart, Edward Hopkins, and Erin Rosenkrans and Joe Brown (Exalted Ruler)

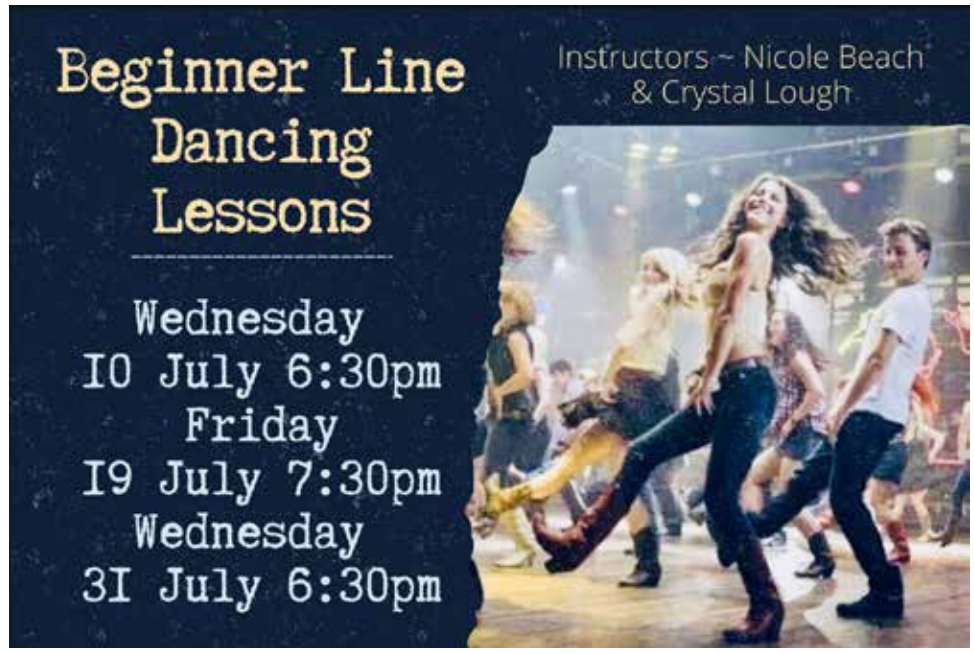

Arizona Elks Major Projects

The 2024 AEMP Mid-Year Raffle

Win this 2024 Honda Pioneer 700-4 Deluxe UTV with a 14' Carson Trailer or $10,000 in Cash!

The Pioneer has a 675cc liquid cooled engine, automatic transmission, belted seating for 4, the rear seats fold down to create a cargo box.

Tickets are: $5 each, or 3 tickets for $10.

Drawing will be held on October 20, 2024 at the AEA Mid-Year Meeting in Tempe.

Must be 21 years of age or older to win. Tickets are not tax deductible. Winners need not be present to win but are responsible for any applicable taxes and vehicle registration fee's.

Complete this form completely, with applicable information, to order your raffle tickets.

Please include a check or money order for your desired number of tickets and mail it to:

A.E.M.P. PO Box 91560, Tucson, AZ 85752

Last Name _____ First Name _____ MI___

Address _____ Apt # _____

City _____ State _____ Zip Code _____

Home Phone _____ Cell Phone _____

Email Address _____

Lodge Name and Number _____

Answers from Cross word puzzle:

Across: 2.Committee 5.Dinner 6. Protective 9. Lodge 10. Philanthropy 12. Initiation 13. Antlers 16. Volunteering

Down: 1. Americanism 3. Membership 4. American 7. Thanksgiving 8. Fraternal 11. Benevolent 14. Shook 15. Joe

BINGO is Back!

Our regular Tuesday Night BINGO is back here at Phoenix Elks Lodge #335. We Have our new license and will be opened to the public starting Tuesday, July 9, 2024.

Dining room opens at 4:00 pm
Dinner served from 5:00 to 6:30 pm
Start selling at 6:00 pm
Games will begin at 6:30 pm

Look forward to seeing everyone.

If you have any questions or know of anyone who would like to join the BINGO committee, please contact Tim Woods at tim@azwoods.com

Phoenix Elks No. 335

Let's Help Each Other
Donations Needed

SUPPORT

- Social Planning
- Childrens Shopping Spree
- Veteran's Committee
- Charity Ball

GIFT CARD

Donation Period June 1 – Sept 1

All **NEW ITEM** donations will be directed toward raffle baskets, silent & live auctions, mystery boxes, etc.!

Donate Now

Elks Care – Elks Share

JOIN US FOR A SUMMER BBQ & POOL PARTY

03 AUG | SAT
FOOD $10 > 6:00-7:30PM

Fire up your taste buds, grab a cold drink, and head to the pool for our Barbecue & Pool party w/ Outdoor movie!! Don't forget your suits, towels & floaties!

Phoenix Elks 335 Pool

TOP GUN MAVERICK

OUTDOOR MOVIE

Showtime: 7pm

$1 Popcorn & Movie Candy

PG-13 PARENTS STRONGLY CAUTIONED
SOME MATERIAL MAY BE INAPPROPRIATE FOR CHILDREN UNDER 13

Give blood.
Help save lives.

American Red Cross

Blood Drive
Phoenix Elks Lodge 335
Lodge Room
14424 N. 32nd St.
Phoenix, AZ 85032

Wednesday, July 24, 2024
12:00 p.m. to 5:00 p.m.

To schedule your appointment or for more information, please call 1-800-RED CROSS (1-800-733-2767) or visit redcrossblood.org and use Sponsor Code: elks335

Lounge Food

$2.00 POP CORN — $2.00 MILK Chocolate — $1.00

HOT FOODS

CHEESEBURGER	$7.00
HOTDOG W/ CHIPS	$6.00
SANDWICH W/ CHIPS *ASK BARTENDER FOR KINDS*	$7.00
BURRITO *ASK BARTENDER FOR KINDS*	$6.00
CHICKEN NUGGETS	$4.00
SOFT PRETZEL	$5.00
WITH CHEESE	$1.00
PIZZA *CHEESE, PEPPERONI, SUPREME*	$8.00
CHEESE CRISP	$7.00
ADD 2OZ. SOUR CREAM	$0.50
ADD 4OZ. JALAPENOS	$1.00
ADD 4OZ. SALSA	$1.00

SNACKS

$1.00	PEANUTS, CASHEWS OR HONEY ROASTED
$2.50	BEEF JERKY *TERIYAKI OR REGULAR*
$2.00	POPCORN *BUTTERED OR KETTLE CORN*
$2.00	CANDY BARS *ASK BARTENDER FOR KINDS*
$7.00	CHIPS & DIP *ASK BARTENDER FOR CHIP TYPE* *FRENCH ONION OR RANCH DIP*
$1.00	WHOLE DILL PICKLE

NOW SERVING

SOUP DU JOUR	
$2.00	CUP
$4.00	BOWL

CHICKEN NUGGETS $4.00 — HOTDOG W/ CHIPS $6.00 — CHEESEBURGER $7.00

$7.00 — $7.00 — $6.00

BINGO

COMMUNITY BINGO IS BACK!

TUESDAY MENU 5:00PM–6:30PM

Cindy's Weekly Special $8.00
Cindy's Soup Du Jour $1.50/$3.00
Hot Dog $1.50
Hamburger $2.50
Cheeseburger $3.00
Fried Chicken Sandwich $3.00
Add Lettuce, Tomato or Cheese + 0.50

Egg Salad Sandwich $4.00
Chicken Nuggets $2.50
French Fries $1.50
Onion Rings $3.00
Big Dill Pickle $1.00
Soda, Coffee, Hot/Cold Tea $1.50 FREE REFILLS
Pop-Corn, Cookies, Desserts & Ice Cream

WELCOME BACK!

What's Happening in July!!

SAT 06	INDEPENDENCE DAY PICNIC NOON KARAOKE 4-8PM FOOD=$10 TIL 2
WED 10	BEGINNER LINE DANCING 6:30PM DINNER = $10 TACOS/NACHOS
FRI 12	CLASSIC JUKEBOX BAND 6:30PM DINNER = SEE MENU BOARD
WED 17	SONG BINGO $5=8 GAMES 7:00PM DINNER = $10 BURGERS/DOGS
FRI 19	BEGINNER LINE DANCING 7:00PM DINNER = SEE MENU BOARD
SAT 20	70'S GROOVY PARTY 6:00PM DINNER = $10 MENU TBD DJ ROBRO
WED 24	RICKY D MUSIC 6:00PM BBQ NIGHT = $10 GRILLED CHICKEN
FRI 26	OL' PORCH DOG MUSIC 6:30PM DINNER = SEE MENU BOARD
WED 31	BEGINNER LINE DANCING 6:30PM DINNER = BRING YOUR OWN FOOD

Sat. Fun Bingo: 13th & 27th @ 7pm Food 5:30

SEPTEMBER 21ST AT NOON

CIGAR BOX WORKSHOP

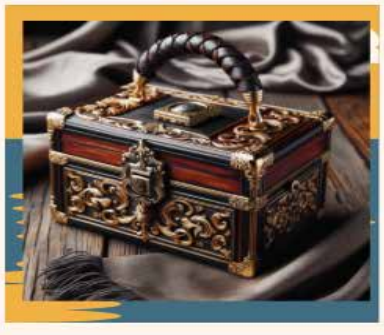

Make a Cigar Box Purse!

- Fund Raising
- Have Fun
- Be Creative

Ticket $25

REGISTER NOW

Tickets are sold at the Bar

For any questions, call or email Kathy Jones 602.777.1366
kajones8838@outlook.com

NEW MEMBER

MEET & GREET

EVERYONE IS INVITED TO A SOCIAL HOUR TO MEET THE NEW MEMBERS INITIATED IN THE FIRST QUARTER! SNACKS WILL BE SERVED

JULY 17, 2024 | 4:30PM

HOSTED BY THE MEMBERSHIP COMMITTEE
FOR ANY QUESTIONS CALL KATHY JONES
602.777.1366

SCAN TO CONNECT WITH EASE

Want to get information sent to you directly for Elks Lodge 335 events and dinner info, well look no further.
Scan the QR Code here using your camera, and it will ask you to click on a link. You will be prompted to join the Weekly Elks 335 Email Flash & Tracks Newsletter.

Scan QR code

Any issues, email bpoephx335@gmail.com

There May Be Money in Your Future

HERE MAY BE $$$ IN YOUR FUTURE!!!
BUY YOUR PROSPERITY CALENDAR TO WIN CASH AND SUPPORT THE CHILDREN'S CHRISTMAS SHOPPING SPREE! YOUR $20 TICKET WILL GET YOU 30 CHANCES TO WIN ONE EVERY DAY IN SEPTEMBER.
CONTACT LINDA THOMPSON FOR TICKETS

September 2024
Phoenix Elks #335
Children's Christmas Shopping Spree Prosperity Calendar
$20 per entry, valid for drawing each day of September 2024

Ticket #

1 $50	2 $50	3 $50	4 $100	5 $50	6 $50	7 $100
8 $50	1 $50	10 $50	11 $100	12 $50	13 $50	14 $500 Redneck!
15 $50	16 $50	17 $50	18 $100	19 $50	20 $50	21 $100
22 $50	23 $50	24 $50	25 $100	26 $50	27 $50	28 $100
29 $50	30 $50	Contact Linda Thompson at 307.421.4683 Lthompsonncua@gmail.com				

Tear off above
Ticket #_____ Name:_____
Phone #:_____

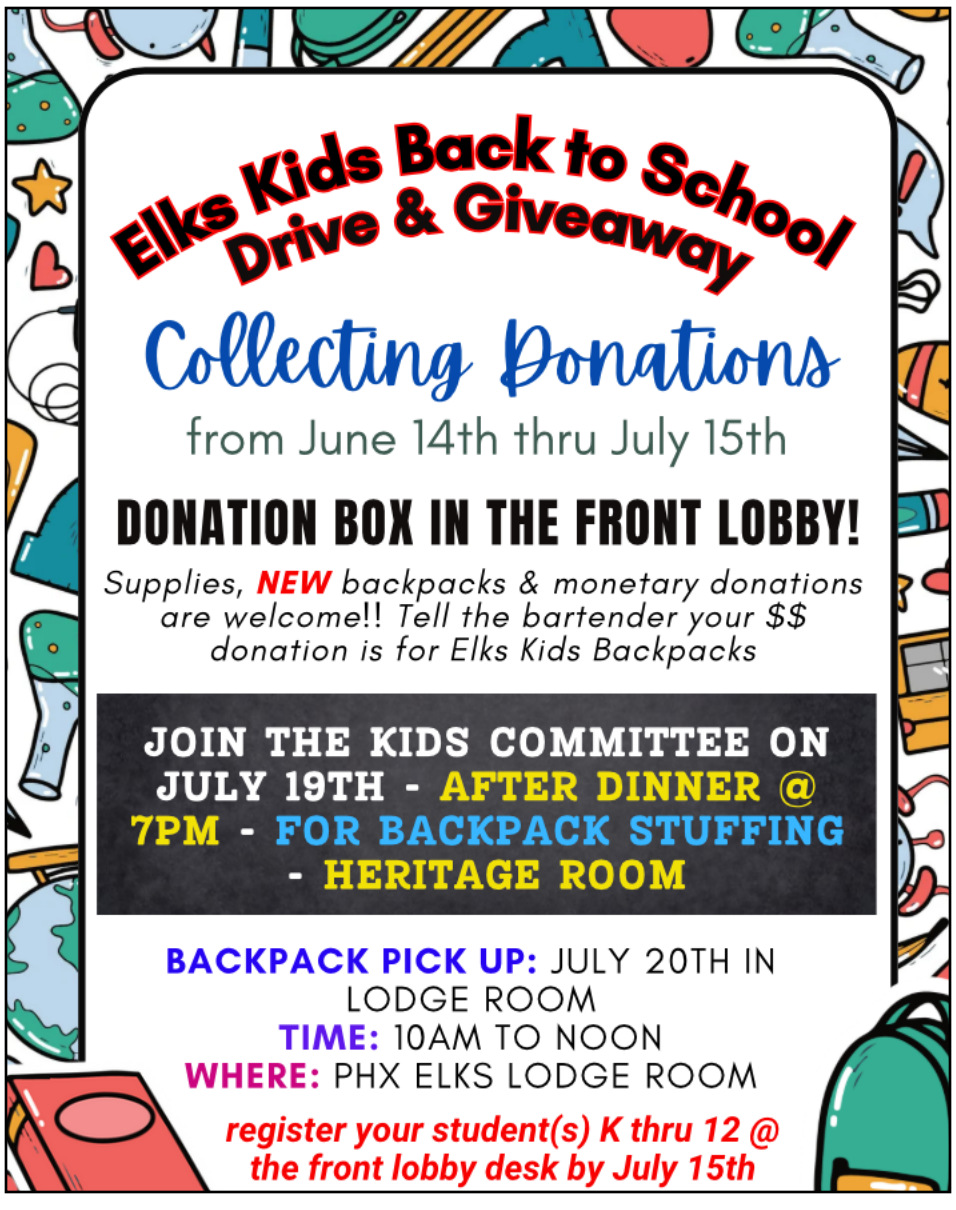

FRIDAY MENU

Dinner served 5:30pm to 7:00 pm
Groups of 8+ please call a day in advance
(602) 482-2335

July 5th
Chicken and Stuffing $16
Baked Fish / Beer Battered Fish & Chips $14

June 12th
Prime Rib $23
Baked Fish / Beer Battered Fish & Chips $14

July 19th
Liver and Onions or Meatloaf $16
Baked Fish / Beer Battered Fish & Chips $14

July 26th
BBQ Ribs $16
Baked Fish / Beer Battered Fish & Chips $14

All dinner prices flat fee, includes tax

Every Friday night:
Soup and Mixed Greens & Coleslaw - $9.00
Kids menu – Only $5.00

Desserts: Donation please
Any substitutions or changes will be on the menu board in the lounge.

Lounge Hours:
Monday-Thursday: 11am-10pm
Friday and Saturday: 11am-11pm
Sunday: 11am-7pm

Hours:
Monday-Thursday: 9am-10pm
Friday: 9am till close
Saturday: 11am till close
Sunday: 11am -7pm

Office Hours:
Monday-Thursday: 9am-2pm

SUNDAY	MONDAY	TUESDAY	WEDNESDAY	THURSDAY	FRIDAY	SATURDAY
JULY			Friday Night Food Servers Needed! Come in, join a team, and help once a month for just a couple of hours on a Friday. Meet members and make new friends. Contact Cindy Pendergrass to get involved! Members, spouses, and widows may volunteer! Phone: 623-582-4298			
30	1 9am Pool Players 12pm Poker Games 1pm Bunco	2 12pm Texas Hold'em 5:30pm Dinner 6:30pm Fun Bingo	3 9am Pool Players	4 12pm Poker Games	5 9am Pool Players 11am Canasta 5:30pm Dinner 6:30pm Member Mtg	6 12pm Independence Day Picnic (food served 12-2pm) 4-8pm Karaoke 7pm Texas Hold'em
Grand Lodge Convention June 30th- July 3						
7 2pm Darts	8 9am Pool Players 12pm Poker Games	9 12pm Texas Hold'em 5:00pm Kids Mtg 5:00pm-6:30pm Dinner 6:30pm – Public Bingo	10 9am Pool Players 5:30pm Dinner 6:30pm Line Dancing Lessons	11 12pm Poker Games	12 9am Pool Players 11am Canasta 5:30pm Dinner 6pm Classic Jukebox	13 7pm Fun Bingo
14 2pm Darts	15 9am Pool Players 12pm Poker Games 6:30pm House Comm Mtg	16 12pm Texas Hold'em 5:00pm-6:30pm Dinner 6:30pm – Public Bingo 7pm Trustees Mtg	17 9am Pool Players 4:30pm New Members-Meet & Greet 5:30pm Dinner Hotdogs/Burgers 7pm Song Bingo 7pm Orientation	18 12pm Poker Games 7pm Lodge Mtg	19 9am Pool Players 11am Canasta 5:30pm Dinner 6:30pm Member Mtg 7:30pm Line Dancing Lessons	20 10am Backpack Drive 12pm Pool Tournament 6pm 70's Party & Dinner $10 7pm Texas Hold'em
21 9am-12pm PER Breakfast 2pm Darts	22 9am Pool Players 12pm Poker Games	23 12pm Texas Hold'em 5:00pm-6:30pm Dinner 6:30pm – Public Bingo	24 9am Pool Players 12pm-5pm Blood Drive 5pm PR Comm Mtg 5:30pm BBQ Chicken Sandwich 6pm Ricky D Music	25 12pm Poker Games 6pm Veterans Comm Meeting 7pm PER Mtg	26 9am Pool Players 11am Canasta 5:30pm Dinner 6:30pm Ol Porch Dog Musician	27 5:30pm Kids Back to School Swim Party 7pm Fun Bingo
28 2pm Darts	29 9am Pool Players 12pm Poker Games	30 12pm Texas Hold'em 5:00pm-6:30pm Dinner 6:30pm – Public Bingo	31 9am Pool Players 6:30pm Line Dancing Lessons & Bring Your Own Dinner	1 12pm Poker Games	2 9am Pool Players 11am Canasta 5:30pm Dinner 6:30pm Member Mtg	3 6pm Dinner & Movie Poolside/ Maverick

JUSTIN'S HANDYMAN SERVICE LLC
602.245.2381
jdboring458@gmail.com

Valle Luna
Mexican Food & Cantinas
"Authentic Sonoran Style Since 1983"
www.valleluna.com
vluna@aol.com
3 VALLEY LOCATIONS
SOUTHEAST VALLEY
The Boardwalk at Andersen Springs
1949 W. Ray Rd.
Chandler, AZ 85224
480-786-3100
PARADISE VALLEY
16048 N. Cave Creek Rd.
Phoenix, AZ 85032
602-867-9100
NORTHWEST VALLEY
3336 W. Bell Rd.
Phoenix, AZ 85053
602-993-3108
www.valleluna.com

SCAN THE QR BOX TO ANONYMOUSLY SHARE YOUR OPINION! LET US KNOW WHAT YOU WOULD LIKE TO SEE MORE OR LESS OF. YOUR FEEDBACK IS APPRECIATED!

Pro Craft Tile, LLC
Ric Denoyer
Veteran owned and operated
480.341.4961
radenoyer56@gmail.com
AZ License #344582

DJ RoBro
Ron Browne, CEO
Chief Entertainment Officer
ronalddavidbrowne@yahoo.co
2230 E. Kelton Lane
Phoenix, AZ 85022
989.859.9340

ALWAYS ON TIME
SCREEN PRINTING & EMBROIDERY
Veteran Owned
Since 1999
LARRY BODWELL
602-989-5896
Larry@alwaysontimesp.com
www.alwaysontimesp.com

Our Annuity Rates are Creating Lots of INTEREST
5.60%*
With the Palladium® Multi-Year Guarantee Annuity, you could be building retirement income and tax-deferred growth with a guaranteed rate of return!
I CAN HELP YOU BUILD A FUTURE YOU CAN COUNT ON.
AMERICAN NATIONAL INSURANCE
Mark Woods
480.607.7775
*RATE IS AS OF 6/1/2024. RATES ARE BASED ON CURRENT INTEREST RATES AND ARE SUBJECT TO CHANGE AT ANY TIME.
SEE YOUR AMERICAN NATIONAL AGENT FOR CURRENT RATES.
Products and services may not be available in all states. Terms, conditions and eligibility requirements will app
insurance and annuity products are underwritten by American National Insurance Company, Galveston, Tex
Policy Form Series: MYG20, AI20, MYG16(04). American National and its agents do not give tax or legal advice. You should consult your tax advisor or attorney on your specific situation.

Take Your Business to the Next Level
Marketing-Communications Services to Meet Your Needs
Lead Generation - Customer Retention
Websites - Email - Social Media - Blogs - Promotions
JohnSafin.com • 602-919-7134

ad cs
arizona duplicator & copier supply llc
Nick Vogel
480- 342-8288
"Large enough to serve, small enough to care"
www.azdup.com
Certified Veteran Owned Small Business (VOSB) since 1994

MY Elks
DOWNLOAD OUR NEW MOBILE APP
Scan to Download
or search "My Elks" in the Google Play or

Support Our Troops
Dianne M. Sullivan
AVON Independent Sales Representative and Beauty Advisor
3439 E. Paradise Ln.
Phoenix, AZ 85032
(602) 795-7677
(602) 317-6201 Cell
dianesullivansavon@cox.net
www.youravon.com/dsullivan

WE ARE HIRING
JOIN OUR TEAM
- NOW HIRING PART-TIME WORKERS
- BARTENDERS: SCHEDULE TO BE DETERMINED.
- BANQUET WORKER: RESPONSIBILITIES INCLUDE SETTING UP ROOMS FOR SPECIAL EVENTS.
- PLEASE CONTACT BILL DARR FOR FURTHER DETAILS AND TO APPLY: EMAIL: SLIDARR628@CS.COM

INDEPENDENCE INSURANCE GROUP
Forever the Unexpected
(480) 656-1036
www.indieinsurance.com
10210 N 32nd St #C-3
Phoenix, Arizona, 85028

Founded in 2009, we are a family-owned and operated local independent agency that has several options to offer to our clients. Representing over 50 different carriers we shop around for the right combination of coverage and price.
Auto • Home
Commercial

Elks Tracks Accepting Public Advertising
Contact Brenda Kayal
602-380-2349
bkayal@msn.com
Elks Member Rates
$60 for 6 months or $100 for 12
Non-Member Rates
$76 for 6 months or $152 for 12
Six or Twelve Month Period
Pro-rated April 1st- October 1st